



K. L. E Society's

**SHRI SHIVAYOGI MURUGHENDRA SWAMIJI ARTS
SCIENCE AND COMMERCE, COLLEGE,
ATHANI-591304**



Accredited at B⁺⁺ level by NAAC with CGPA-2.80

Affiliated to Rani Channamma University, Belagavi, Karnataka, India



PROSPECTUS

2017-2018

FOUNDER LIFE MEMBERS

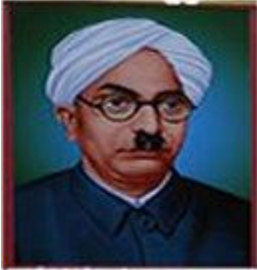

SHRI S.S.BASVANAL



SHRI M.R.SAKHARE



SHRI B.B.MAMADAPUR



SHRI H.F.KATTIMANI



SHRI P.R.CHIKODI



SHRI B.S.HANCHINAL

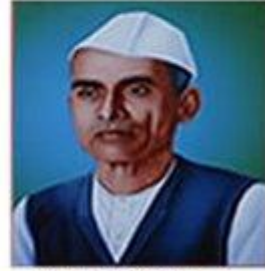

SHRI V.V.PATIL

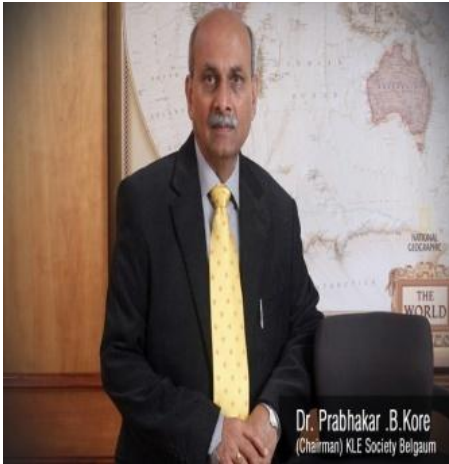

About K. L. E. Society:

In a world of competition, which is in the grip of Liberalization, Privatization, and Globalization we have to continually innovate and re-adapt ourselves to the changing circumstances. We need to preserve our heritage and culture too! At the K.L.E. Society, we embody this philosophy in our daily lives. I invite the students, parents and all brethren to join us in the Endeavour to achieve progress and prosperity for one and all. The shaping of the future of our children and students is our responsibility. The KLE Society was founded in 1916. It has been playing a vital role in the academic and socio-economic upliftment of North Karnataka region by imparting education at every level of learning ranging from KG to PG. Now it has expanded its realms of activity to international level too. At present as many as 256 Institutions, 16,000 dedicated staff serve their best to cater the needs of about 1,25,000 students every year. The courses offered are in Basic, Social & Management Science, Tourism, Hotel Management, Engineering and Technology, Nursing, Pharmacy, Dental, Medical Sciences, Educational training etc. KLE Society's institutions of higher education are spread across the country. The Society has established collaborations with prestigious international educational institutions of UK, USA, Malaysia, China and Zimbabwe, apart from many national institutes of repute. Another milestone in the medical and allied institutes have been brought under the umbrella of K.L.E. University.

The great visionary, our beloved Chairman Dr. Prabhakar. B. Kore, M.P. and Chancellor of KLE University, able assisted by the dynamics Board of Management, deserves special acknowledgement for the quantum leaps and spectacular growth that, the society has achieved over the last three decades. Among the 15 aided HEI's, 10 have been accredited at 'A' level. This only speaks of the high standards set by our Society in basic degree education field.

KARNATAK LIGNAYAT EDUCATION SOCIETY, BELAGAVI.

OFFICE BEARERS AND THE MEMBERS OF THE BOARD OF MANAGEMENT

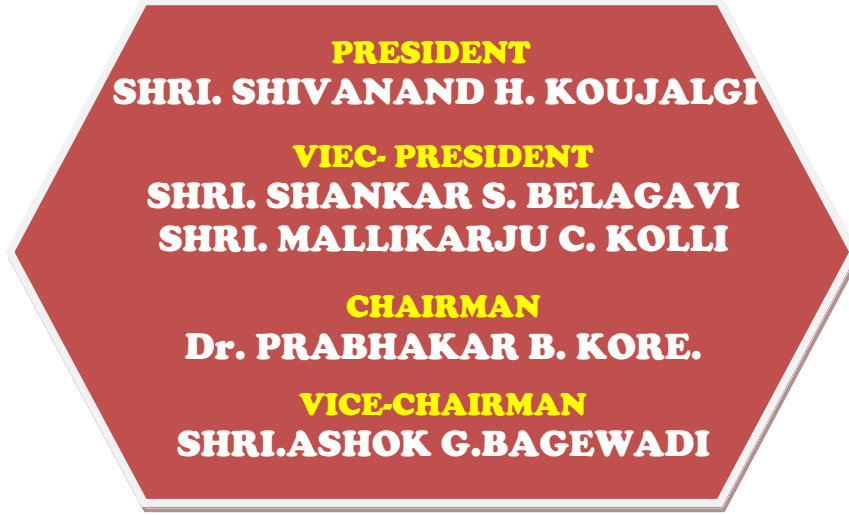

MEMBERS OF THE BOARD OF MANAGEMENT

1. Dr. Prabhakar B. Kore, B.Com., M.P., Ankali, Tq, Chikodi.
2. Shri.Ashok. G. Bagewadi, B.A., B.Com, Nippani
3. Sri Mahanthesh M Kavatagimath. MLC, Chikkodi
4. Shri, Amit. P. Kore, B.E. M.B.A., Belagavi.
5. Shri. Shrishailappa Channappa Matugd, B.Com., Bailhongal.
6. Shri. Jayanand. M. Munavalli, Belagavi.
7. Shri. Shankaranna I. Munavalli, Hubballi
8. Shri. Basavaraj R. Patil, Belagavi.
9. Dr.Vishwanath I. Patil, M.B.B.S., Belagavi.
10. Shri. Y. S. Patil, M.A. KAS (Retd).Belagavi.
11. Shri. Anil Vijayabasappa Patted, B .Com., Belagavi.
12. Dr. Virupaxi, S, Sadhunavar, M.B.B.S., Bailhongal.
13. Dr. Sudha A Reddi. M.Sc(N), M.Phil, Ph.D
14. Shri. Prashant K. Kolhe, M.A.M.Ed. DMS.
Headmaster KLE's Silver Jubille High School, Bsarsi
15. Shri. Prakash M. Kadakol, B.Sc., MBA.,
Principal KLE's BBA College, Belagavi.

Secretary: **Dr.B. G. Desai.** M. Pharma, Ph.D
Professor, KLE College Of Pharmacy, Belagavi

LOCAL GOVERNING BODY

★ CHAIRMAN NOMINEE ★

SHRI, Y.S. PATIL. B.A

★ CHAIRMAN ★

Dr. MALLIKARJUNA .G. HANJI

MEMBERS OF THE LOCAL GOVERNING BODY

1. Shri, V.G.Telsang
2. Shri, H.R.Chamakeri
3. Shri, S.G. Mamadapur
4. Shri, M.I. Kumathalli
5. Shri, Praksh. S. Patil
6. Shri, Vijaykumar. S. Burli
7. Dr. R F Inchal, Principal. Member Secretary

VISION

Upliftment of Youth through Quality Evaluation, Promotion and Sustenance.

MISSION

Upliftment of Youth's Talent, Skill, Self-Confidence and competence through quality development to face the global challenges.

GOALS

- To Impart Quality Education
- To Imbibe Values of Life
- To Develop Leadership Qualities
- To Create Awareness of Modern means of Education
- To Promote National Integration
- To Achieve over all Personality Development.

PLEDGE

“India is my Country; all Indians are my Brothers and Sisters. I love my Country and I am proud of its rich and varied heritage. I shall always strive to be worthy of it. I shall give respect to my Parents, Teachers and all elders and treat everyone with courtesy.

To my Country and my people I pledge my devotion, in their well-being and prosperity alone lies my happiness”

K. L. E. Society's
SHRI SHIVAYOGI MURUGHEDRA SWAMIJI, ARTS, SCIENCE &
COMMERCE COLLEGE, ATHANI-591304

ABOUT COLLEGE:

K.L.E. Society's Shri S.M.S Arts, Science & Commerce College Athani, a temple of learning was established in the year 1968, in the name of His Holiness Shri Shivayogi Murughendra Swamiji Athani as Shri Shivayogi Murughendra Swamiji Arts, Science and Commerce College, Athani with a vision "Upliftment of Youth through Quality Evaluation, Promotion and Sustenance". To provide education for the empowerment of rural youth and to promote human excellence and to develop competence among economically and socially disadvantaged rural students. It is affiliated to "Rani Channamma University, Belagavi" and recognized by UGC, New Delhi, included in 2f & 12B. Our College is experiencing a phenomenal growth in terms of students strength, infrastructure, need based new courses, well qualified & Committed faculty including 8 Ph.D., and 10 M. Phil. degree holders. It has rich library, well equipped laboratories, multimedia classrooms, computer center, well supported gymkhana etc. The college has produced many University Blues, Defense Personnel, and Graduates with high academic excellence. The college has been endeavoring to upgrade the rural talent to the urban competency level. Acknowledging this unique effort and quality, the NAAC re-accredited our college at the "B++" level in September, 2017. Our College has a glorious past of 47 years, in imparting Quality Education and Moulding the students of Rural and Draught prone villages. It is the First Degree College in the Backward, Draught prone, Rural and Border Northern region of Belagavi District. It is a blend of Tradition and Rich Heritage. Our Alumni are spread all over the world.

FACILITIES

- Laboratories with State- of – the art Equipments.
- Specious Library with open access system
- Digital library with INFLIBNET facility
- Scholarships
- Well-equipped language Laboratory
- Class room with ICT based teaching and learning devices
- Separate hostel for girls
- Career guidance and Placement cell
- Presentations and Exhibitions
- Platform for student's exposure and nurturing their talents "Talent Hunt".
- Health Care & Canteen
- Gymkhana with Multi-Gym
- Women Empowerment Cell

- Sexual Harassment Prevention Cell
- Mentor & Mentee System
- Seminar Hall /Auditorium
- Badminton Court
- Basket Ball Court & Volley Ball Court
- Play Ground
- 400 Meters Track
- NCC , NSS, & YRC Units
- CCTV Enabled Campus

COURSE OF STUDY:

Number of students shall be admitted to the first year of the 3 years B.A./ B.Sc./ B.Com. Degree course unless he or she has passed the 2 years Pre University Examination of the P.U. Education board, Bangalore or an Equivalent examination of any other University or Board.

However the admission of student seeking admission to the B.A. / B.Sc. / B.Com. First semester course on the passing the examination of other boards' equivalent to the P.U.C examination of Karnataka will be made only on the production of an eligibility certificate from the Register Rani Channamma University Belagavi.

(A)DEGREE PROGRAMME

B.A. I & II Semester

Group – I: LANGUAGES

1. English
2. Any one of the following languages (MIL)
(Kannada, Hindi)

Group – II: OPTIONALS

1. Economics, Political Science, Sociology (EPS)
2. History, Sociology, Kannada (HSK)
3. History, Political Science, Kannada /(HPK)
4. History, Economics, Political Science (HEP)
5. History, Political Science, English (HPE)
6. Political Science, Sociology, English, , (PSE)

Group – III: COMPULSORY SUBJECTS:

1. Indian Constitution (B.A. Ist Semester)
2. Human Rights and Environmental Studies (B.A. IInd Semester)

B.A. III & IV Semester

Group – I: LANGUAGES

1. English
2. Any one of the following languages (MIL)
(Kannada, Hindi)

Group – II OPTIONALS

1. Economics, Political Science, Sociology (EPS)
2. History, Sociology, Kannada (HSK)
3. History, Political Science, Kannada /(HPK)
4. History, Economics, Political Science (HEP)
5. History, Political Science, English (HPE)
6. Political Science, Sociology, English, , (PSE)

Group – III : COMPULSORY SUBJECTS:

1. Personality Development and Communication Skills (IIIrd Semester)
2. Computer Applications (IV th Semester)

B.A. V & VI Semester

Group – I: LANGUAGES

1. Any one of the following languages (MIL)
(English, Kannada, Hindi)

Group – II: OPTIONAL SUBJECTS AS PER THE IV SEMESTER

(B)DEGREE COURSE – SCIENCE

B.Sc. I & II Semester

Group – I: LANGUAGES

1. English
2. Any one of the following languages (MIL)
(Kannada, Hindi)

Group – II: OPTIONALS:

1. Physics, Chemistry, Mathematics (PCM)
2. Chemistry, Botany, Zoology (CBZ)

Group – III: COMPULSORY SUBJECTS:

1. Indian Constitution (B.Sc. I Semester)
2. Human Rights and Environmental Studies (B.Sc. II Semester)

B.Sc. III & IV Semester

Group – I: LANGUAGES

1. English
2. Any one of the following languages (MIL)
(Kannada, Hindi)

Group – II: OPTIONALS:

1. Physics, Chemistry, Mathematics (PCM)
2. Chemistry, Botany, Zoology (CBZ)

Group – II: COMPULSORY SUBJECTS:

1. Personality Development and Communication Skills
2. Computer Applications

Group – II: OPTIONALS:

1. Physics, Chemistry, Mathematics (PCM)
2. Chemistry, Botany, Zoology (CBZ)

(B)DEGREE COURSE – COMMERCE

B.Com I Semester

Group – I: LANGUAGES

1. English
2. Any one of the following languages (MIL)
(Kannada, Hindi)

Group – II: COURSE SUBJECTS:

1. Financial Accounting -I
2. Business Economics –I
3. Secretarial Practice
4. Principles of Management

Group – III: COMPULSORY SUBJECTS:

1. Indian Constitution

B.Com II Semester

Group – I: LANGUAGES

1. English
2. Any one of MIL-Kannada, Hindi and Marathi.

Group – II: COMPULSORY SUBJECTS:

1. Financial Accounting -II
2. Business Economics
3. Accounting Theory
4. CAB I (Computer Applications in Business)
5. Business Economics-II

B.Com III Semester

COMPULSORY SUBJECTS:

- Paper 1: Corporate Accounting –I
Paper 2: Marketing Communication
Paper 3: Business Communication
Paper 4: Fundamental of Entrepreneurship
Paper 5: Business Statistics-I (or Commercial Arithmetic-I)
Paper 6: CAB II (Computer Applications in Business)
Paper 7: Industrial Economics

B.Com IV Semester

COMPULSORY SUBJECTS:

- Paper 1: Corporate Accounting –II
Paper 2: Human Resource Management
Paper 3: Business Law
Paper 4: Fundamentals of Financial Management
Paper 5: Business Statistics-I (or Commercial Arithmetic-I)
Paper 6: CAB II (Computer Applications in Business)
Paper 7: International Trade & Business

B.Com V Semester

COMPULSORY SUBJECTS:

- Paper 1: Elements of Costing-I
- Paper 2: Fundamentals of Management Accounting
- Paper 3: Income Tax-I
- Paper 4: Indirect Taxes
- Paper 5: Indian Financial Market
- Paper 6: CAB II (Computer Applications in Business)
- Paper 7: Economic Development in India

B.Com VI Semester

COMPULSORY SUBJECTS:

- Paper 1: Auditing
- Paper 2: Income Tax-II
- Paper 3: Costing Methods & Techniques-II
- Paper 4: Indian Financial Services
- Paper 5: Direct Taxes
- Paper 6: CAB II (Computer Applications in Business)
- Paper 7: Industrial Economics

SCHOLARSHIP AND FINANCIAL ASSISTANCE

The following Scholarship and Financial Assistance are available to the Students.

1. State Government of Karnataka, Dept. of Social Welfare Scholarship to SC/ST
2. Post-Metric Scholarships to OBC students
3. Educational Concessions to children of Ex-servicemen.
4. Scholarship for Physically Handicapped.
5. Govt. of Karnataka, Dept. of Backward Classes Welfare, Post-Metric Scholarships
6. Fee concession to the SC/ST students.

RULES FOR ADMINISTRATION

1. Application for admission should be made in the prescribed format only. Forms of application should be obtained from the college office by paying a prescribed fee.
2. No admission will be made after the last date which has been fixed by the Rani Channamma University, Belagavi.
3. All admission made to the college are provisional and subject to the approval of the Rani Channamma University, Belagavi.
4. Only those candidates who have passed the qualifying examinations as prescribed by the Rani Channamma University, Belagavi are eligible for admission.
5. Admission to any course is made for one academic year only. Students will be admitted to the next higher class on the basis of fresh application for admission to that class taking into Account the progress conduct and behavior of each student during the previous year in the College.
6. Candidates should bring with them prescribed certificates, documents and fees for Admission.
7. The students enrolling in B.A., B.Sc., and B.Com. I, II, or III class, from State other than

Karnataka will have to pay eligibility fee as prescribed by the Rani Channamma University, Belagavi.

8. No students coming from outside the state and not passing the P.U.C. Courses of this State will be admitted without obtaining an eligibility certificate by Rani Channamma University, Belagavi.
9. Students joining the College from other Colleges in this University area are required to apply immediately for their Transfer Certificates, in prescribed form through this College by paying prescribed fees, to college last attached by them.
10. The Principal may refuse admission to any student without giving any reasons.

CODE OF CONDUCT OF EXAMINATION

- Examinations schedule was fixed as per the RCU, guidelines.
- Two tests are conducted on 8th and 12th week of each semester.
- Assignments are collected for every semester
- Performance of the candidate in tests and assignments are displayed on the notice board.
- Valued answer papers are discussed in the classroom.
- Attendance for the examination is compulsory.

GENERAL RULES

1. Every student of this College should possess the identity Card with his/her photo fixed on it. Duly attested by the Principal.
2. Students should have their Identity Card when they go to the Library, Laboratory, Examination hall, Gymkhana and college office. The Identity Card must be produced whenever demanded by any member of the college staff.
3. Students desirous of having the character certificate/ study certificate should apply at least 3 days in advance along with prescribed fees of Rs.50/-. These certificates will be issued only if the student has no dues.
4. All the payments such as scholarship, refund of caution money etc., will be made through cheques and the cheques will be issued on production of Identity Card.
5. The caution money will lapse to the college;
 - a) If not claimed within 6 months after the first day of the term following the term last attended or
 - b) If the student discontinues the course before paying the tuition and other fees.
6. Once a student takes admission to the College and discontinues any time of the academic year, he/she will have to pay entire fees.
7. Transfer certificate will not be handed over to the students in person but will be sent to the Institution to which he/she intended to join. The application for T.C. should be countersigned by the Head of the Institution and accompanied by a Bank Challan. of Rs 100/- payable to the Principal, S.S.M.S. College, Athani. The T. C. will be issued, only when the student has no dues in this College.
8. If the student has less than 80% attendance in any subject/s he/she/ will be detained from appearing for the examination of the year.

RULES OF DISCIPLINE

1. Students shall be regular and punctual and shall attend all the period according to the time –table and special classes arranged in the college.
2. No students is allowed to remain absent for the Tests Examination m without the prior permission of the Principal.
3. No student is allowed to stand or loiter about the Varandah of the College during college hours.
4. Students are forbidden to write or make any marks on the walls, desk or furniture.
5. No students shall communicate any information relating to college to the press without the written permission of the Principal.
6. No person shall invited to address a college meeting or Association without the permission of the Principal.
7. Students must not attend any other class except their own.
8. No students within the campus of the college shall carry out any activities associated with any political party or organization which take part in politics.
9. Smoking, chewing, tobacco, gutkha, chewing gum and use of mobile phones in the college premises is very strictly prohibited.
10. No student shall misbehave with any parent guardian teacher, student or any employee of the college.
11. Students of the college, are not allowed to play in any outside team without the prior permission of the Principal.
12. No tours, excursions, picnics or pleasure trips are to be arranged without the prior permission of the Principal.
13. All equipments and materials of the College shall be handled with care by the students.
14. The outsiders are not allowed to enter the college campus without ID Card and prior permission of the Principal.
15. The Principal may frame and notify any rules of discipline and they shall be binding on all the students.
16. The students who violate these ru9 will be liable for fine or expulsion or will not be admitted in the college in the subsequent years.
17. The decision of the Principal is final in all these matters.
18. The college campus is under the surveillance of CCTV Camera.

RULES FOR THE COLLEGE GYMKHANA

1. All the students of the College shall be member of college Gymkhana. The members of the teaching staff shall be the honorary members of College Gymkhana.
2. The Principal shall be the ex-officio President of the Gymkhana managing Committee.
3. At the beginning of each academic year the President shall nominate the members of the Staff as Vice-President and Chairman for the various departments.
4. The Vice- President shall be responsible to the President for the proper management of the Gymkhana.
5. The general management of the various departments of Gymkhana shall be carried by a managing committee under the guidance and control of the President and the Vice-President.

6. The Physical Education Director shall be the custodian of the Gymkhana property.
7. The Gymkhana Managing Committee shall consist of;
 - a] The President
 - b] The Vice- President
 - c] Chairman and Secretaries of the following departments.
 - i] Athletics
 - ii] Cricket
 - iii] Minor Games
 - iv] Indian Games
 - v] Ball Games.
8. Ladies Representative [A Lady Student of degree class nominated by the Principal]

THE ASSOCIATION

The following Association will function in the College:

- a) Karnataka Sangh
 - b) Science Association
 - c) Commerce Association
 - d) Planning Forum
 - e) Ladies Association
 - f) Eco Club
- The object of these associations is to encourage the students to participate in co-curricular activities.
 - The Principals will be the ex-officio President for all these Association.
 - The Principal will nominate a member of the Teaching Staff as Chairman for each Association.
 - The Principal shall have the power to allocate the budget provisions of the Association, at his discretion in the interest of the Association.
 - All activities of the Association shall be arranged with prior permission of the Principal.
 - The Secretaries for these Associations will be nominated by the Principal among the students of degree classes.

CLASS REPRESENTATIVES:

The principal will nominate a student for each class as class representative on the basis merit. The class representative may be allotted to the various departments as Secretaries and Joint Secretaries.

- a. Cricket
- b. Minor Games
- c. Indian Games
- d. Athletics
- e. Ball Games
- f. Arts Circle
- g. Library and Reading Room College Miscellany

NOMINATION FOR CLASS REPRESENTATIVES AND ASSOCIATION

- Class representatives and secretaries of various association will be nominated from among the students by a committee to be appointed by the Principal, generally on the basis of merit.
- The Principal shall have the power to delete or amend any of the rules and to frame any new rules as and when he feels necessary.
- In all matters the decision of the Principal shall be final and binding.

LIBRARY RULES:

- The Library will be keep open from Monday to Saturday @ 9:00 A.M to 6:00 P.M and on Sunday Between 9:00A.M to 1:00 P.M.
- Each student will be issued a Borrower's Ticket in the Library on production of his/her Identity Card.
- One book will be issued on production and in exchange of the Borrower Ticket.
- Book lent home shall be returned not later than the 7 days from the date of issued. Delay in returning the book will cost a fine of Rs 1/- per day.
- The student shall collect his/her Borrower Ticket as soon as he/she returned the borrower book.
- Any damage to the book borrowed, disfiguring or tearing the pages, diagrams or photographs will be very severely dealt with.
- If the Borrower Ticket or Identify Card is lost, the student shall have to pay Rs.10/- to obtain a fresh ticket or card.
- Books, Magazines, Journals, Periodicals can be borrowed for reference within the library premises only in exchange of the identity card, such a book shall not be taken outside the Library under any circumstances.
- The Library Committee shall consist of:
 - i) The Principal
 - ii) The Chairman and three members of staff nominated by the Principal out the teaching staff.
 - iii) The Librarian(Ex-officio Secretary)
 - iv) Student representatives (nominated by the Principal out of the class representative

Men and Women Basket Ball Competition- RCU single Zone 2017-18



Planting of rare medicinal plants in the garden on occasion 70th birthday of Dr. Prabhakar core, honorable chairman K.L.G Society,



Dr. M. G. Harji, LGB president, addressing the gathering.



Blood Donation Camp 2017 - 2018
Red cross unit





LGB Chairman
Dr. M. G. Hanji planting
trees on the occasion of
"Vanamohotsva"

NSS Volunteers planting
trees on the occasion of
Dr. Prabhakar Kore's
Birth Day



NSS Volunteers planting
trees on the occasion of
Dr. Prabhakar Kore's
Birth Day

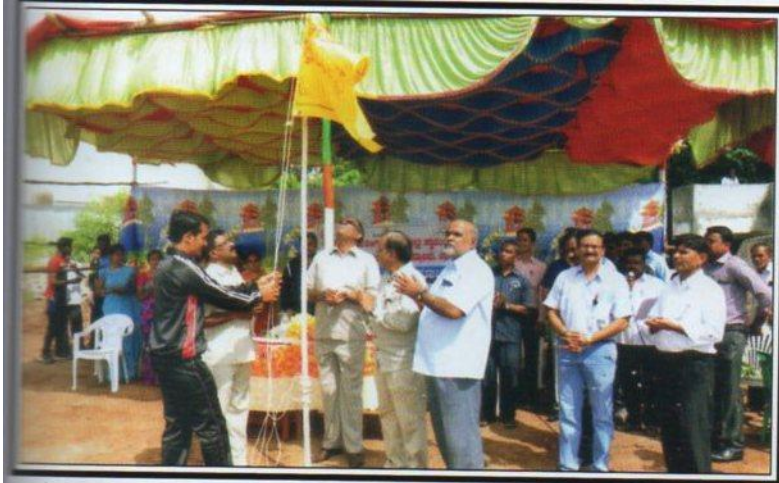

Inauguration of Annual Sports by Prof. H. I. Badiger, IQAC Co-ordinator

Students Participation of college annual sports competition

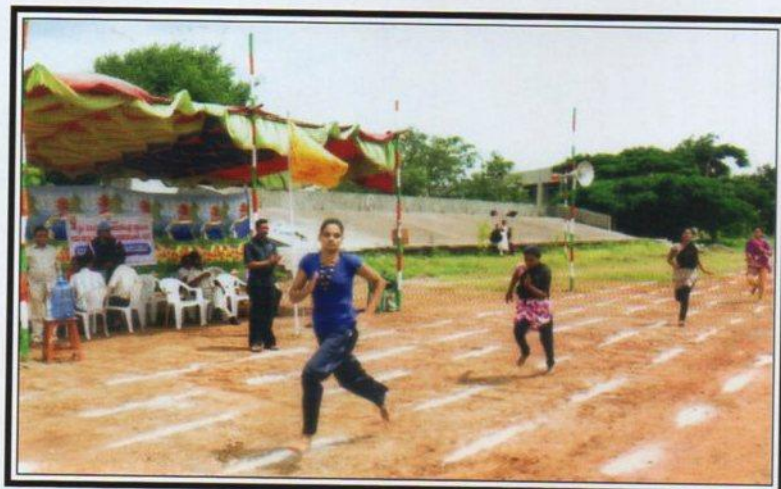

Prize distribution ceremony of Annual Sports Competition